Orchard Street | | Newport | PO30 1JZ

£795 Per month

Merriebank LETTINGS

Orchard Street | Newport | PO30 1JZ

£795 Per month

A spacious and modern one-bedroom house available to rent in the heart of Newport. This property offers comfortable living in a convenient location. It features a double bedroom, lounge, separate kitchen, and shower room.

The property benefits from double glazing and gas central heating throughout, built-in storage, a small outside courtyard, and a well-sized modern kitchen. While there is no allocated parking, a yearly permit can be purchased from the council for on-street parking outside.

Located on Orchard Street, Newport, the house is close to the town centre, bus station, hospital, schools, and other local amenities, making it a highly convenient location.

- 1 double bedroom, spacious
- Separate kitchen, well-sized
- Double glazing, energy efficient
- Small courtyard, private space
- Near town, bus station nearby
- Modern lounge, cosy feel
- Shower room, contemporary
- Gas central heating, warm home
- Mid terrace, historic charm
- Close to hospital, schools
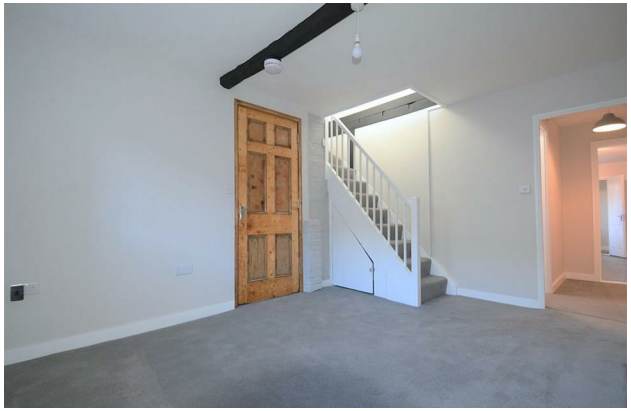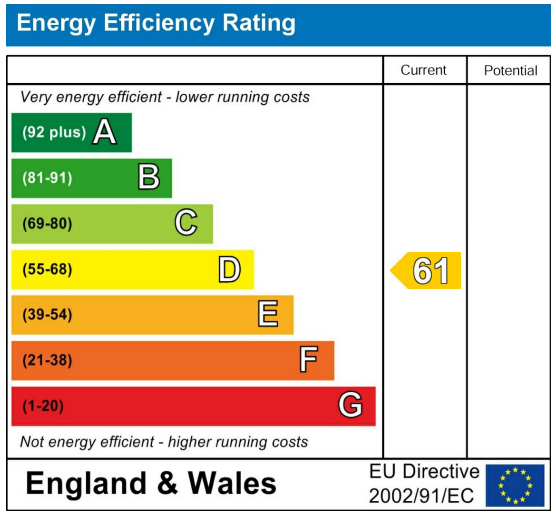
Council Tax Band **A** | EPC Rating **D**